

WEST ELEVATION (to Crosender Road)

NORTH ELEVATION SOUTH ELEVATION

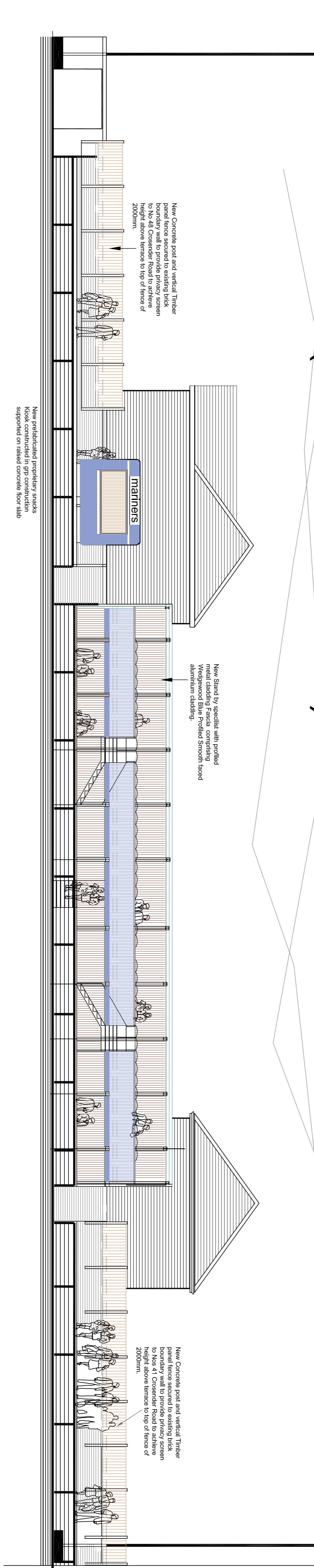

EAST ELEVATION

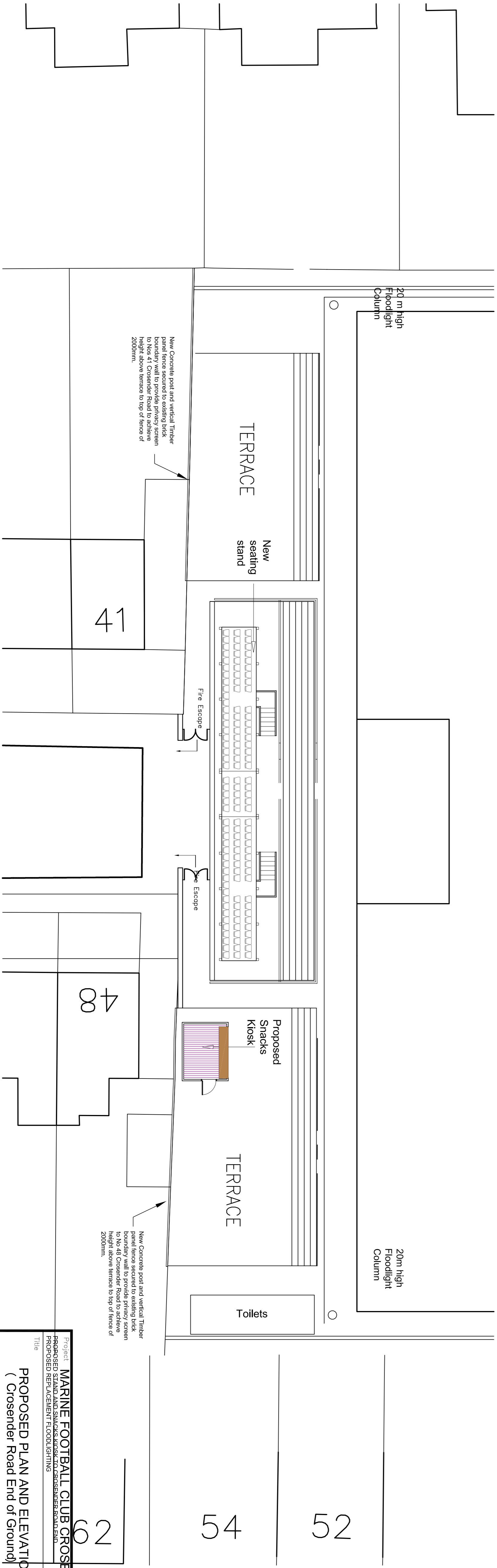

Proposed Plan 1:100

B 2m high fencing added to boundaries with No 41 + 48 Crosender Road Feb 2011
 A Exit from Crosender Road end of ground amended Jan 2011

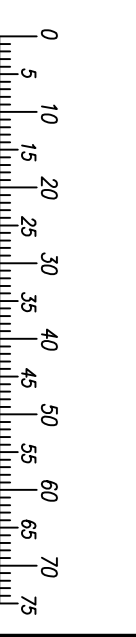

| | | | |
|----------------|--|---|--|
| Project | | MARINE FOOTBALL CLUB CROSBY | |
| Title | | PROPOSED STAND AND SEATING REPLACEMENT AND SNAGS AND LIGHTING | |
| Client | | MARINE FC | |
| Drawing number | | 056 -P02 | |
| Date | | AUG 10 | |
| Scale | | 1:100 | |
| Drawn by | | AB | |

Hays Architects
 10, Warrington Close, Farnworth, Preston, Lancashire PR1 0UR Tel: 01772 742380 Fax: 01772 759493